

# How to renew your ESOT Membership

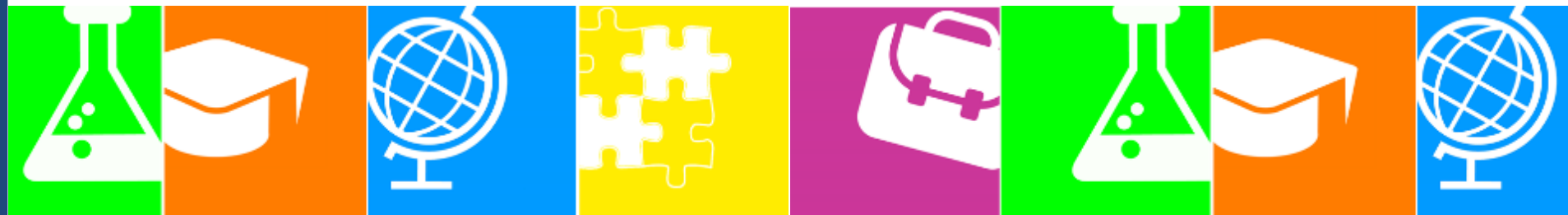

# Renewing your membership is easy: First of all, simply **log in** with your email address and password on [www.esot.org](http://www.esot.org):



Leading the way in  
Organ Transplantation

[Login](#) [Create Account](#) [Contact](#)

[Home](#) [Organisation](#) [Events & Education](#) [Resources](#) [Awards & Grants](#) [Supporters](#) [News](#) [Membership](#)

## Home

[Create new account](#)  [Request new password](#)

If you have an account, please use the form below to login, or click 'Create new account' to register for ESOT

Email address \*

You may login with either your assigned username or your e-mail address.

Password \*

The password field is case sensitive.

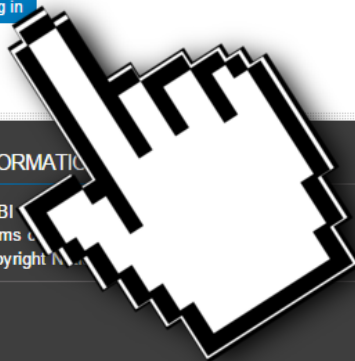

### INFORMATION

[ANBI](#)  
[Terms & Conditions](#)  
[Copyright](#)

### CONTACT

ESOT Office  
Corso del Popolo, 8  
35131 Padova  
Italy

[office@esot.org](mailto:office@esot.org)  
T: +39 049 859 7652  
F: +39 049 210 6306

### SOCIAL



You are now on your personal profile.  
If you have not purchased a membership fee for the current year, you will see the message below.  
Please click on the link to start.



Leading the way in  
Organ Transplantation

[My Account](#) [Cart](#) [Contact](#) [Logout](#)

Search

[Home](#) [Organisation](#) [Events & Education](#) [Resources](#) [Awards & Grants](#) [Supporters](#) [News](#) **Membership**

Control Panel

[Membership](#) » [My Account](#)

## My Profile

[View](#) [Edit](#)

[My Profile](#)

[My Library](#)

[My Orders / Payments](#)

[My Membership History](#)

[Pay Membership Fees](#)

[My Events](#)

[My Abstract Submissions](#)

[My Abstract Reviews](#)

### Personal Details

Membership Type:

If you are a member and you see this message, it means that you are not up to date with your membership fee for the current year. Please [click here](#) to purchase your membership fee and access your member benefits.

User ID:

10582

Name:

Mr M. M.

Email:

f. @gmail.com

Date of Birth:

5 Dec

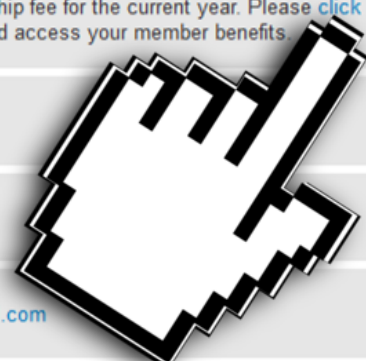

# STEP 1- choose your preferred ESOT Membership fee among 5 available Membership types. Click on **ADD TO CART** to select it.



Leading the way in  
Organ  
Transplantation

[My Account](#) [Cart](#) [Contact](#) [Logout](#)

[Search](#)

[Home](#) [Organisation](#) [Events & Education](#) [Resources](#) [Awards & Grants](#) [Supporters](#) [News](#) [Membership](#)

[Membership](#) » [Membership Fees](#)

## Membership Fees

Please choose your ESOT Membership fee

**PLEASE NOTE THAT MEMBER RIGHTS GIVEN BY 2014 MEMBERSHIP FEES EXPIRED ON 15 JANUARY 2015.**

**EMERITUS MEMBERSHIP:** ESOT Members who retire and, however, would like to remain listed with ESOT can become Emeritus Members. Emeritus Members are exempted from membership fees payment and are still offered a reduced fee for the ESOT Congress and access to the facilities of ESOT. Emeritus members cannot vote nor take office. Please contact [membership@esot.org](mailto:membership@esot.org) for more information.

### Affiliation to Sections & Committees

ESOT Members can add one or more affiliations to [Sections & Committees](#) of ESOT, according to their personal interests and fields of expertise. Affiliations do not require extra membership fees, except for [ELITA](#) that requires an additional fee of € 26,- per year.



### Regular Membership - 2016

**Regular Membership** is available to medical doctors residing in Europe and actively engaged in organ donation and/or transplantation. Regular members shall be eligible to hold office in the Society and may vote for the election of Officers and on all matters brought before the General Assembly.

Regular Membership includes reduced registration fees for the [ESOT biennial Congress](#) and all ESOT Meetings and Courses, as well as access to the Educational programme, Grants and Awards and online subscription to [Transplant International](#).

The membership fee is € 100,- per year.

**Please note that member rights given by the Regular Membership fee 2016 are valid until 31 December 2016.**



### International Membership - 2016

**International Membership** is offered to donation and transplant professionals who are not residing in Europe. International membership includes reduced registration fees for the [ESOT biennial Congress](#) and all ESOT Meetings and Courses, as well as access to our Educational programme, Grants and Awards and online subscription to [Transplant International](#).

Please note that International members do have the right to vote but do not have the right to hold office.

The membership fee is € 100,- per year.

**Please note that member rights given by International Membership 2016 are valid until 31 December 2016.**



### Joint Membership - 2016

Joint Membership is back by popular demand!

In 2016, members of [European National Transplant Societies](#) and [AST Members](#) can take advantage of this special offer once again: all the benefits of ESOT Regular Membership at half the price!

[Add to cart](#)

[Add to cart](#)

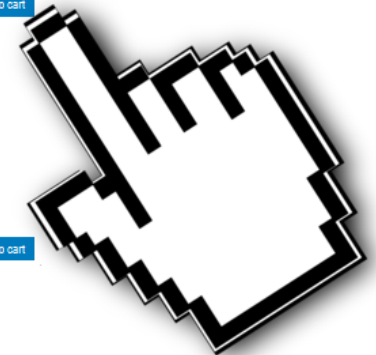

**STEP 2** – you are now automatically redirected to your CART, where you will see the Membership fee you chose.  
Please click on **NEXT** to confirm.



Leading the way in  
Organ Transplantation

[My Account](#) [Cart](#) [Contact](#) [Logout](#)

[Home](#) [Organisation](#) [Events & Education](#) [Resources](#) [Awards & Grants](#) [Supporters](#) [News](#) [Membership](#)

## Cart

Product	Remove	Price
Regular - 2016	<input type="button" value="Remove"/>	100,00 €

Total: 100,00 €



# STEP 3 - On the BILLING INFORMATION page, check and complete your data and choose your payment method (credit card or bank transfer). Job done!



Leading the way in  
Organ Transplantation

[My Account](#) [Cart](#) [Contact](#) [Logout](#)

[Search](#)

[Home](#)

[Organisation](#)

[Events & Education](#)

[Resources](#)

[Awards & Grants](#)

[Supporters](#)

[News](#)

[Membership](#)

## Billing Information

### Shopping cart contents

Product	Total
Regular - 2016	100,00 €
<b>Order total</b>	<b>100,00 €</b>

### Billing information

#### Addresses on File

Corso del Popolo, 8

You may select a pre-existing address on file.

#### Full name \*

Francesco Ballone

#### Country \*

Italy

#### Address 1 \*

Corso del Popolo, 8

#### Address 2

... and next time you log in don't forget to check out your **Member Dashboard**, with easy access to many features reserved to ESOT Members!



Leading the way in  
Organ Transplantation

[Admin](#) [My Account](#) [Cart](#) [Contact](#) [Logout](#)

[Search](#)

[Home](#) [Organisation](#) [Events & Education](#) [Resources](#) [Awards & Grants](#) [Supporters](#) [News](#) [Membership](#)

Welcome Back Mr Francesco Ballone

My Profile 

[View Profile](#)

[My Payments](#)

[My Membership History](#)

My Library 

No orders have been created yet.

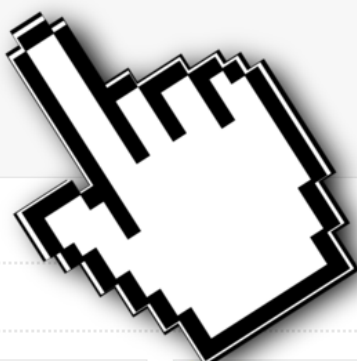

My Resources

[View the Transplant Library](#)

[Direct Access to  
Transplant International](#)

[View Membership Fees](#)

My Groups 

[My Network](#)

[My Groups](#)

[Communities](#)

Recent Community Activity

Latest News

My Awards 

esot office: 1 euro



YPT of the season - Autumn 2...



Transplant Trial Watch Dece...



EPITA2016 Early bird fee regi...

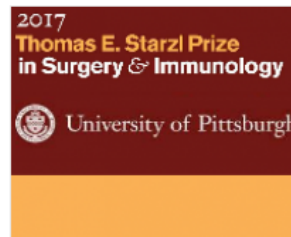

2017 Thomas E. Starzl Prize i...

For more information and assistance  
please do not hesitate to contact

[membership@esot.org](mailto:membership@esot.org)

